



# IJOPARB

## Indian Journal of Perinatology and Reproductive Biology

Vol. 07 | No. 04 | October-December 2017 | ISSN 2249-9784

---

IJOPARB appears in the recommended list of  
Journals of University Grant Commission:  
Sl.No: 180; Jr.No. 62671; ISSN: 22499784

---



*Official Journal of*  
INDIAN SOCIETY OF PERINATOLOGY AND  
REPRODUCTIVE BIOLOGY (ISOPARB)



# Indian Society of Perinatology and Reproductive Biology

Estd. 1978

(Reg No. 71 of 1978-1979 under the Societies Registration Act 21 of 1860)

## Executive Committee (2016-2018)

President	DR MILIND R. SHAH	09822096280
Secretary General	DR MEENA SAMANT	09334105945
Immediate Past President	DR MANJU GITA MISHRA	09835020069
Editor-in-Chief	DR HIRALAL KONAR	09433033225
Vice Presidents	DR SUCHITRA N. PANDIT	09820416474
	DR VIDYA RANGA RAO	09885323267
Treasurer	DR PRAGYA MISHRA CHAUDHARY	09835273668
Communicator	DR SUPRIYA JAISWAL	09431207284

## Zonal Chairpersons

East Zone	DR GANGADHAR SAHOO	09861017510
North Zone	DR HARSHA KHULLAR	09310388831
West Zone	DR NEELANG S. SHAH	09830188986
South Zone	DR SASIKALA KOLA	09848010958

## Executive Members

Kolkata	DR HIRALAL KONAR	09433033225
Patna	DR HEMALI HEIDI SINHA	09431221978
New Delhi	DR INDRANI GANGULY	09811035592
New Delhi	DR MALA SRIVASTAVA	09811228336
Burla	DR OJASWANI PATEL	09937103805
Patna	DR RITA SINHA	09334487750
Kolkata	DR SUKUMAR BARIK	09731086392
Varanasi	DR SULEKHA PANDEY	09415202523

### Head Office:

IMA Building, Dr A. K. N. Sinha Path,  
South East Gandhi Maidan, Patna 800004

### Secretary General's Office

**Dr Meena Samant**

Secretary General, ISOPARB

21/D, Road No 10, Rajendranagar, Patna - 800016

Phone: +91 93341 05945

E-mail: meenasamant@rediffmail.com

Website: www.isoparb.org



# Indian Journal of Perinatology and Reproductive Biology

CD 55, Sector I, Salt Lake City, Kolkata 700 064

E-mail: ijoparb1978@gmail.com

ISSN 2249-9784 RNI No. WB ENG/2010/39056

## EDITORIAL BOARD

### Editor-in-Chief

Kolkata Dr Hiralal Konar

### Emeritus Editor

Kolkata Dr Arup Kumar Majhi

### Editorial Advisory Board

Kolkata Dr K M Gun  
Patna Dr Nirmala Saxena  
Kolkata Dr Gita Ganguly Mukherji  
Jamshedpur Dr A K Debdas  
Mumbai Dr Bandana Walvekar  
New Delhi Dr Sunita Mittal  
Cuttack Dr S N Tripathy  
Kolkata Dr Sudip Chakravarti

### Associate Editors

Kolkata Dr Picklu Chaudhuri  
Dr Gita Basu Banerjee  
Dr Sukumar Barik  
Dr Subrata Lal Seal

### Joint Editors

Kolkata Dr Sajal Datta  
Kolkata Dr Ramprasad Dey  
Kolkata Dr Pallab Kumar Mistry  
Kolkata Dr Sudhir Adhikari

### Members of Editorial Board

Patna Dr Abharani Sinha  
Kolkata Dr Nalini Arora  
Kolkata Dr Mamta Sanghamita  
Bengaluru Dr Jayanthi  
Kolkata Dr Aftabuddin Mondal  
Kolkata Dr Shyamal Banerjee  
Kolkata Dr Rathindra Nath Roy

### Members of Editorial Board

Lucknow Dr Anju Agarwal  
Hyderabad Dr Sampat Kumari  
Hyderabad Dr Swaraj Lakshmi  
Pune Dr Charuchandra Joshi  
Silchar Dr Pranoy Nath  
Kolkata Dr Seetha Ramamurthy  
Patna Dr Nigam Narayan  
Puducherry Dr Sayed Habeebullah  
Kolkata Dr Arindam Halder  
Vellore Dr Abraham Pedicyle

### Members of National Advisory Board

Kolkata Dr Narayan Jana  
Delhi Dr Asoke Kumar  
Delhi Dr Deepika Deka  
Mumbai Dr Suchitra N Pandit  
Cuttack Dr P C Mahapatra  
Delhi Dr Arun Singh  
Manipal Dr Murali Dhar Pai  
Bengaluru Dr Shila Mane  
Belgaum, Karnataka Dr M B Bellard  
Dibrugarh Dr Rina Ahmed  
Lucknow Dr Vinita Das  
Burla, Odhisa Dr Gangadhar Sahoo

### Members of International Advisory Board

Kolkata Dr B N Chakravarty  
UK Dr S Arulkumaran  
Japan Dr Kiyoko Kato  
Korea Dr Joong Shin Park  
Malaysia Dr Ravi Chandran  
Sri Lanka Dr Rehana Haththotuwa  
Nepal Dr Gehanath Baral  
Bangladesh Dr Firoza Begum

### Ex-Officio Members

President, ISOPARB Dr Milind R Shah  
Secretary General, ISOPARB Dr Meena Samant

### Editorial Office:

CD-55, Salt Lake City  
Sector-I, Kolkata 700064  
Email: ijoparb1978@gmail.com

# Contents

## *Editor's Choice*

<b>Red Cell Alloimmunization and Perinatal Health...</b>	<b>111</b>
--	------------

## *Review Article: Obstetrics*

<b>Preterm Perlabour Repture Membranes – Overview</b>	<b>114</b>
<i>Dr. Milind R. Shah</i>	

## *Original Article: Obstetrics*

<b>Study on Perinatal Outcome in Rhesus Negative Pregnancy</b>	<b>119</b>
<i>Dr Anita Kumari, Dr. Raju Kumar, Dr. Neelam Verma, Dr Sangeeta Pankaj</i>	

## *Case Report: Obstetrics*

<b>Silent Rupture of Inverted ‘T’ shaped Uterine Caesarean Scar in Late pregnancy : A Tragic Tale of Ignorance</b>	<b>123</b>
<i>Dr Shivali Bhalla, Dr Seema Grover Bhatti</i>	

## *Original Article: Gynaecology*

<b>Evaluation of Periodontal Status Among Post Menopausal Women</b>	<b>127</b>
<i>Dr. Sneha Mayuri, Dr. Swati Sharan, Dr. Prabhat Kumar Singh, Dr. Anindita Banerjee, Dr. Rita Sinha</i>	

## *Case Report: Gynaecology*

<b>Segmental Mullerian Anomalies Causing Endometriosis: a Case Report</b>	<b>131</b>
<i>Dr Pallab Kumar Mistri, Prof Bandana Biswas, Dr Abhishek Bhadra, Dr Showik Das</i>	

<b>Missing Addresses</b>	<b>134</b>
--------------------------	------------

<b>Instruction to Authors</b>	<b>136</b>
-------------------------------	------------

Disclaimer: The Editor/Publisher disclaims any responsibility or legal liability for statements made and opinions or views expressed by the authors and contributors and any claims made by the advertisers.

© IJOPARB. All rights reserved. No part of this publication should be reproduced or stored in a retrieval system, or transmitted in any form, by any means: electronic, mechanical or photocopying, recording, or otherwise, without written permission from Editors or Publishers.



# Red Cell Alloimmunization and Perinatal Health

Perinatal health care is essentially targeted to reduce the still birth rate, pre-maturity, hypoxic brain injury, neonatal deaths and to prevent congenital malformations. Attempts have been made to reduce perinatal deaths over the years of Millenium Development Goals (MDG). Sustainable Development Goals (SDG) 3 and 5 stress on maternal health and perinatal health. In India current national figure of maternal mortality is 167 per 100,000 total births and those of perinatal mortality is 41 per 1000 total births. SDGs target to bring the rates for the both below 100 and 20 respectively.

Hemolytic disease of the fetus and newborns (HDFN) due to red cell alloimmunisation is an important area of perinatal morbidity and mortality. In Rhesus hemolytic disease, there is development of anti D antibodies following fetomaternal hemorrhage (FMH) in a Rhesus negative woman with a Rh D positive fetus. Haemolysis resulting in hypoxia and hyper bilirubinemia is the cause of death for the fetus and the newborn. We all now understand the pathological basis of the disease lies on the genetic and molecular background. Progress in the management is so much that we can prevent the disease successfully and in the rare occasion of failure of prevention during pregnancy, we can treat the fetus successfully even in utero. Currently perinatal mortality due to rhesus disease has decreased by 100 fold in the major parts of the globe. Well organized prophylaxis programmes have brought this major change. Failure of prophylactic anti D administration in the post partum period is about 1-2%.<sup>1</sup>

A meta-analysis has shown that additional administration of 300 mcg of anti D at around 28 weeks of pregnancy to a woman in her first pregnancy can reduce the risk of immunization further from 2% to 0.2%.<sup>2</sup>

Immunization during pregnancy without any clinical signs of fetomaternal hemorrhage, is a known cause. Many pregnancy events may result in fetomaternal hemorrhage (FMH). Few common such conditions are: miscarriage problems, early pregnancy interventions (chorion villus sampling, aminocentesis), ectopic pregnancy, external cephalic version and medical termination of pregnancy. All these women need antenatal immunisation prophylaxis. Women receiving antenatal prophylaxis should also be given the dose of 300 mcg Rh IG within 72 hours of delivery additionally.

Anti D Ig should be given as soon as possible after the sensitizing event and should always be given within 72 hours. When the appropriate timing of anti D Ig is missed, it should be given within 10 days as it may provide some protection.

The assessment of the amount of antibody present in maternal serum depends upon individual laboratory cut off value following indirect antiglobulin (Coomb) test and the titre value. Significant anemia is not expected when the antibody titre is below 1:64.

Currently serial quantification using autoanalyzer is done. Anti-D levels <4 IU/ml excludes severe fetal hemolytic disease. However, it is important that the correlation between the antibody levels and the severity of disease in non D alloimmunization is poor.

It is observed that in India, most of the cases of Rhesus alloimmunization are due to failure of organized approach in the management of such cases during pregnancy and postpartum. The important areas of failure are: failure of recognition of Rhesus blood group, utilization of anti-D prophylaxis in the postpartum period and or following the sensitizing events in pregnancy (mentioned above). There are other areas of failure also. The dose schedule of 300 mcg of anti D IG is based on the amount of FMH in majority of cases during delivery. It is accepted that 90% of women have FMH of less than 4 ml during delivery. However there are cases where FMH exceeds 4 ml and results in alloimmunisation unless additional dose of anti-D Ig is given. The cases where FMH exceeds 4 ml are: traumatic delivery, cesarean delivery, manual removal of placenta, twin pregnancy, and abdominal trauma during third trimester. Therefore, it is logical that we should perform Kleihauer–Betke screening test to quantify the FMH and to estimate the exact need of additional anti-D Ig.

There are several other antibodies to red cell antigens. These non Rh antibodies to red cell antigens are: Lewis, I and P. These antibodies are of the IgM class. These antibodies are not associated with HDFN. There are other antibodies known to cause significant fetal hemolysis. Presence of these antibodies may need treatment with intrauterine fetal transfusion (IUFT). These antibodies are: anti Rhc, anti-Kell (K1) and anti Duffy (antiFya). For these reasons, all pregnant women ideally should have red cell antibody screening in the first trimester and again at 30 weeks of gestation.

The significant progress in the management of red cell alloimmunisation is mainly due to the understanding of molecular biology. Use of ultrasonography (USG) for fetal assessment, USG Doppler study with middle cerebral artery (MCA) peak systolic velocity (PSV), is to determine the degree of fetal anemia.<sup>3</sup> Cordocentesis is done for direct fetal assessment and therapy with intra uterine transfusion.

Ultrasound assessment is commonly used to assess the fetus with different parameters like placental thickness, hepatosplenomegaly due to compensatory increased erythropoiesis, and pleural or pericardial effusion.

Presence of sinusoidal heart rate pattern with cardiotocography (CTG), indicates severe fetal anemia.

Currently middle cerebral artery (MCA) peak systolic velocity (PSV) is considered the mainstay of fetal surveillance in a case with rhesus alloimmunisation. MCA PSV > 1.5 mom, predicts moderate to severe fetal anemia. Cordocentesis and intrauterine fetal transfusion have improved management outcome in terms of fetal and neonatal survival remarkably. Doppler study with MCA PSV has currently replaced aminocentesis and amniotic fluid spectrophotometry.

Specialized fetal medicine units are coming up in this country. Obstetricians, neonatologists, laboratory technicians and hematologists are working in close collaboration. There is progressive decline in fetal loss in this country due to rhesus alloimmunisation for the last few years. In this issue, the article, "*Perinatal outcome in Rh negative pregnancy*" presents the experience of the centre.

Rhesus disease cannot be eradicated. Obstetricians are to manage the pregnancy and need to decide the optimum timing for delivery. The risk of FMH and the antibody levels rise with progress of pregnancy. Antenatal corticosteroid therapy is given as appropriate to gestational age. Induction of labor or cesarean delivery may be done when antibody levels rise significantly.

Neonatal care has improved remarkably. Neonatologists need to manage for the correction of anemia and hyperbilirubinemia with exchange transfusion.<sup>4</sup> In mild cases photo therapy may be sufficient. Neonates born following therapy with intrauterine transfusion may not need exchange transfusion. The results of IUFT are excellent. Neonates developing anemia following 2-6 weeks of birth may be treated with recombinant erythropoietin. This is found to reduce the need of top up transfusion.

Improvement in the understanding and management of Rhesus alloimmunisation, fetal loss rate is decreasing progressively. With limited exposure to patients with rhesus disease, the clinicians find it increasingly difficult to maintain the management expertise. Specialized fetal medicine centers are developed to maintain sufficient experience with full range of perinatal care for red cell alloimmunisation.

Antenatal prophylaxis is essential as a preventive measure. With current progress in the management issues, pregnancy outcome is excellent even in immunized women with high antibody levels.

#### References:

1. National Institute for Clinical Excellence. Guidance on the use of routine antenatal anti-D prophylaxis for RhD-negative women. NICE Technology Appraisal Guidance No. 41. London: National Institute for Clinical Excellence 2002
2. Crowther CA, Keirse MJ. Anti-D administration in pregnancy for preventing research alloimmunization. Cochrane Database Syst Rev. 2000;2:CD00020
3. Mari G, Deter RL, Carpenter RL, Rahnian F, Zimniernian R, Moire KJ Jr, et al. Noninvasive diagnosis by Doppler ultrasonography of fetal anemia due to maternal red-cell alloimmunization. Collaborative Group for Doppler Assessment of the Blood Velocity in Anemic Fetuses. N Engl J Med 2000;342:9-14.
4. Kluniper F, van Kamp IL, Vandenbussche FPHA, Meerman RH, Oepkes D, Scherjon SA et al. Benefits and risks of fetal red-cell transfusion after 32 weeks gestation. Eur J Obstet Gynecol Reprod Biol 2000;92:91-6

#### **Prof (Dr) Hiralal Konar**

MBBS (Cal), MD (PGI), DNB, MNAMS, FACS (USA) FRCOG (London)  
 FOGSI Representative to Asia Oceania Federation of Obstetricians and Gynaecologists (AFOG)  
 Chairman, Indian College of Obstetricians and Gynaecologists (ICOG), 2013  
 Consultant Obstetrician & Gynaecologist  
 Calcutta National Medical College and Hospital, Kolkata

## **AN APPEAL !**

### **DONATE GENEROUSLY FOR IJOPARB JOURNAL**

Cheques / Demand Draft to be drawn in favour of  
 Indian Journal of Perinatology and Reproductive Biology, payable at Kolkata



# Preterm Perlabour Repture Membranes – Overview

Dr. Milind R. Shah

### Introduction:

Preterm Perlabour Repture Membranes (PPROM) is more likely to occur in populations of lower socioeconomic status and complicates one-quarter to one-third of preterm births.<sup>1</sup> As such, PROM and PPRM complicate more than 400,000 and 120,000 pregnancies, respectively, in the United States each year.<sup>2</sup> Lack of education, poverty, living at high altitude, poor nutritional status of women in this area, and improper utilization of available health resources may be the causes of this high prevalence.<sup>3</sup> Nutritional deficiencies that predisposes women to abnormal collagen structure have also been associated with an increased risk of preterm premature rupture of membranes.<sup>4</sup>

The membranes surrounding the amniotic cavity are composed of the amnion and the chorion, which are closely adherent layers consisting of several cell types, including epithelial cells, mesenchymal cells, and trophoblast cells, embedded in a collagenous matrix. They retain amniotic fluid, secrete substances both into the amniotic fluid and toward the uterus, and guard the fetus against infection ascending the reproductive tract.

At term, 8 to 10% of pregnant women present with PROM, these women are at increased risk for intrauterine infection when the interval between the membrane rupture and delivery is prolonged.

Preterm premature rupture of the membranes occurs in approximately 1-3% of all pregnancies and is

associated with 30 to 40 percent of preterm deliveries.<sup>5</sup> Accurate diagnosis is very important in managing a case of PPRM. In management, decision making of whether to continue the pregnancy or to terminate the pregnancy is very crucial and depends on many factors. Clinician should take decision after thorough evaluation of risks and benefits of both these options.

Preterm premature rupture of membranes (PPROM) occurs in 3% of pregnancies and is responsible for approximately one third of all preterm births. Preterm PROM is an important cause of perinatal morbidity and mortality, particularly because many times there is some time lapse between rupture of membranes and delivery, risk of perinatal infection chance of it increases as delivery gets delayed after PPRM, and risk of umbilical cord compression due to oligohydramnious. Even though with conservative management, 50 - 60% of women with preterm PROM remote from term will deliver within one week of membrane rupture. Amnionitis (13 - 60%) and clinical abruptio placentae (4 - 12%) are commonly associated with preterm PROM which add to maternal and fetal morbidity. The earlier the PPRM there is more potential for pregnancy prolongation. In 2.8 - 13% of patients have spontaneous cessation of fluid leakage.

In babies which survive respiratory distress syndrome (RDS) is the most common serious complication after preterm PROM at any gestation. In babies who survive of RDS there is risk of other serious acute morbidities due to necrotizing enterocolitis, intraventricular hemorrhage, and sepsis. These complications are common with early preterm birth but relatively uncommon near term.

Dr Milind R Shah, MD, DGO, DFP, FICOG, FIAOG  
President ISOPARB (2016-18)

It has been observed that perinatal sepsis is two-fold more common after preterm birth after PPRM than preterm labor with intact membranes.

## Definitions

We need to understand following definitions related to PPRM.

PROM: Premature rupture of the membranes is defined as spontaneous membrane rupture that occurs before the onset of labor.

PPROM: When spontaneous membrane rupture occurs before 37 weeks' gestation but after 26 weeks, it is referred to as preterm PROM.

Latency refers to the time from membrane rupture to delivery.

Conservative management is defined as treatment directed at continuing the pregnancy.

Midtrimester PROM: Preterm PROM that occurs at or before 26 weeks' gestation.

As period of viability is decreasing over years and as we know nowadays babies more than 23 weeks can survive with NICU support, following definitions are more appropriate

Previable PROM: Which occurs before the limit of viability that is less than 23 weeks Preterm PROM remote from term: Which occurs from viability that is 23 weeks to about 32 weeks' gestation

Preterm PROM near term: Which occurs approximately 32 - 36 weeks' gestation

The importance of this definition is management and outcome differs in each group like in previable PROM occurs, immediate delivery will lead to neonatal death. Conservative management may lead to previable or periviable birth, but may also lead to extended latency and delivery of a potentially viable infant.

Immediate delivery after preterm PROM remote from term is associated with a high risk of significant perinatal morbidity and mortality that decreases with advancing gestational age at delivery.

As against, preterm PROM near term, immediate delivery of a noninfected and nonasphyxiated infant is associated with a high likelihood of survival and a low risk of severe morbidity.

## Pathophysiology of PPRM

Over years obstetricians use to correlate PPRM with physical stress but now it is realized that Preterm rupture of membranes is multifactorial in nature. However if we narrate all causes which can be one or more in a case of PPRM. Simultaneous occurrence of more than one pathophysiologic processes could be responsible for PPRM. Basically it is suggested that membrane rupture is also related to biochemical processes, including disruption of collagen within the extracellular matrix of the amnion

and the chorion and programmed death of cells in the fetal membranes which could be stimulated by following causes.

1. Infection: Choriodecidual infection or inflammation appears to play an important role in etiology of preterm PROM, especially at early gestational ages.
2. Decreased membrane collagen content has been demonstrated in the setting of preterm PROM and with increasing gestational age. In support of this, increases in amniotic fluid matrix metalloproteases as well as decreases in tissue inhibitors of matrix metalloproteases have been identified among women with preterm PROM.
3. Other factors associated with preterm PROM include lower socioeconomic status, cigarette smoking, sexually transmitted infections, prior cervical conization, prior preterm delivery, prior preterm labor in the current pregnancy, uterine distention (eg, twins, hydratnnios), cervical cerclage, amniocentesis, and vaginal bleeding in pregnancy. Each of these may be associated with preterm PROM through membrane stretch or degradation, local inflammation, or a weakening of maternal resistance to ascending bacterial colonization.

Tobacco smoking, which independently increases the risk of preterm PROM, has been associated with decreased serum concentrations of ascorbic acid. Cadmium in tobacco has been found to increase the metal-binding protein metallothionein in trophoblasts, which may result in sequestration of copper.<sup>6</sup>

Smoking and history of previous PPRM were found to be risk factors for PPRM in black population.<sup>7</sup>

The incidence increases fourfold after third trimester PV bleeding.<sup>8</sup>

Though it is said that coitus, cervical examination, parity or exercise are not associated with PPRM, there is evidence that incidence increases fourfold after coitus in third trimester.<sup>9</sup>

4. The ultimate cause of premature membrane rupture is unknown in many cases.

Membranes that rupture prematurely, however, appear to be focally defective rather than generally weakened. The area near the rupture site has been described as a “restricted zone of extreme altered morphology” that is characterized by marked swelling and disruption of the fibrillar collagen network within the compact, fibroblast, and spongy layers.

### **Prediction of Preterm PROM**

---

As there is association of preterm labor and PPRM and as there is risk of infection associated with it, It is always preferred if we can prevent and predict it.

The study the investigators found medical complications, work in pregnancy, symptomatic contractions, bacterial vaginosis, and low body mass index to be associated with preterm birth due to preterm PROM in nulliparas.

The presence of a short cervix (less than 25mm by transvaginal ultrasound) was associated with preterm PROM in both nulliparas and multiparas.

A positive fetal fibronectin screen was also associated with preterm PROM in multiparas. Nulliparas with a positive cervicovaginal fetal fibronectin and a short cervix had a 16.7% risk of preterm birth due to preterm PROM, whereas multiparas with a prior history, a short cervix, and a positive fetal fibronectin had a 25% risk of preterm PROM. Unfortunately, despite our developing ability to identify women at increased risk testing is expensive and inconvenient to the patient for preterm PROM, such, and will identify only a small fraction of those ultimately delivering preterm. Because of this, our clinical efforts remain focused on treatment of preterm PROM once it has occurred, rather than its prevention.

### **Diagnosis:**

---

It is more of a clinical diagnosis but many times there is no correlation between history and actual leaking seen on observation.

It is always advisable to do sterile speculum examination to see for clear fluid coming from cervix rather than per vaginal examination which increases risk of infection and more disruption of membranes. One should also take sample for culture and sensitivity at the same time. Ruptured membranes is confirmed by direct visualization of fluid draining from cervical os upon valsalva or spontaneously or there may be pooling of fluid in posterior fornix. In advanced cases fetal scalp or hair on sterile speculum exam may be visualised.

Secondary investigation would be ultrasonography to see for oligohydramnios.

The presence of Nitrazine positive or ferning positive in fluid from vaginal pool of fluid would confirm the diagnosis. One should understand the fallacies of these test as vaginal pH can be increased by blood or semen contamination, alkaline antiseptics or due to bacterial vaginosis.

Cervico-vaginal fetal fibronectin (fFN) is 100% accurate if membranes are ruptured. If negative, fFN rules out ruptured or leaking membranes. False positive tests can occur with heavy bleeding, labor, and recent intercourse.

The tests like ultrasound guided transabdominal amnioinfusion of indigo carmine and observation of dye by per speculum examination is too invasive and not practical, rather there are more chances of infection.

### **Management:**

---

Survival and outcome in PPRM is correlated with three variables; gestational age at rupture, amount of residual fluid and duration of fluid loss. It is noted that mortality rate more than 90% when there is PPRM earlier in mid trimester and when there is significantly reduced amniotic fluid volume.

Standard approach in management is either termination of pregnancy or expectant management to wait for PPRM to stop. It should depend on gestational age e.g. near term pregnancy and PROM always demands for termination. But in PPRM, decision of delivery or expectant management should

depend on individual assessment of maternal, fetal and neonatal complications.

Here ultrasound plays vital role which will tell about gestational age, amniotic fluid volume and fetal position but also gives information about polyhydramnios, multiple pregnancies and fetal anomalies. If AFI is less than 5 after 26 weeks in cases of PPROM, there is increased risk of infection and more chances of caesarean section.<sup>10</sup>

In cases with clinical evidence of advanced labor, chorioamnionitis, fetal distress or abruption placenta it is better to expedite delivery irrespective of gestational age.

It is necessary to start broad spectrum course of antibiotics immediately after culture to avoid further morbidity.

In PPROM between 32-36 weeks, it is always advisable to terminate pregnancy as it not only reduces risk of infection but also increases chances of baby survival. Additionally there is risk of cord prolapse or occult cord compression. Cord prolapse risk is more common in non vertex presentation.

Other non infectious risks with PPROM are placental abruption which increases to 25% if there is bleeding after PPROM as against overall risk of 5%.

It is necessary to have extensive consultation regarding fetal risk such as possibilities of poor neurological outcome in survivors and maternal risks of bleeding, infection and even death.

There is risk of pulmonary hypoplasia in PPROM which decreases as gestational age advances. For example, it is 50% if fetus is 20 weeks, 25% if it is 22 weeks and less than 10% if pregnancy goes beyond 26 weeks.<sup>11</sup>

There are several other therapies tried in cases of PPROM with variable success. The success has to be yet proved with randomized trials. These therapies include serial amnioinfusions, intracervical tissue sealants and amniopatches.

For patients managed conservatively, daily fetal assessments, daily assessment of fetal activity as appreciated by the patient, assessment of uterine tenderness, temperature, persistent leaking of

amniotic fluid associated with purulence or bleeding is required.

Antibiotic administration is must in all cases of PPROM irrespective of evidence of infection. The NICHD regimen was ampicillin and erythromycin for 48 hours, followed by the same agents orally for 5 days if delivery did not occur. Two large meta-analyses done from studies on PPROM in the last ten years have both shown a benefit in using adjunctive antibiotics with expectant management. A large multicenter study with antibiotics but no steroids or tocolytics also showed a benefit. Another prospective randomized double blinded study looked at patients with PPROM and treated with antibiotics and steroids for all patients showed similar results.

Prophylactic tocolytics after PPROM have not been shown to prolong latency. Similarly, therapeutic tocolysis has not been shown to prolong the latency period. The effect of tocolytics to permit antibiotic administration and corticosteroid administration has not yet been investigated.

We have understood of role of Magnesium Sulphate as neuroprotector. Magnesium sulphate is given IV from 28 weeks to 33 weeks 6 days ( 4 gram IV bolus over 15 minutes followed by 1 gram per hour for 24 hours or until birth, whichever is sooner.

Another controversy associated with PPROM is whether we should give steroids in these cases for lung maturity. Lewis demonstrated a significant reduction in RDS almost 18 percent with steroid administration verses 44 percent when steroids were not given. The NICHD Research Study demonstrated a benefit regardless of membrane status. The NICHD Panel recommends steroids in patients from 24 to 32 weeks gestation in the absence of infection. It would seem better to adopt a rescue approach rather than a routine administration regimen.

#### REFERENCES:

1. Meis JP, Ernest M, Moore ML: Causes of low birth weight births in public and private patients. *Am J Obstet Gynecol* 156:1165, 1987.
2. Savitz DA, Blackmore CA, Thorp JM: Epidemiologic characteristics of preterm delivery: Etiologic heterogeneity. *Am J Obstet Gynecol* 164:467, 1991.

3. Shehla Noor, Ali Fawwad Nazar, Prevalence of PPROM and its outcome, J Ayub Med Coll Abbottabad;19(4).
4. Parry S, Strauss JS. Premature rupture of fetal membranes. N Engl J Med 1998;338:663-670.
5. PROM ACOG Technical Bulletin. No. 115 April 1988.
6. Schectman G, Byrd JC, Gruchow HW; Am J Public Health 1989;79:158-162.
7. Hadley CB, Main DM, Gabby SG. Risk factor for PPROM. Am J Perinatol 1990 Oct 7(4): 374-379.
8. Jiwane KA. J Ob Gy India 41: 337, 1991.
9. Kodkany BS, Telang MA, J OBGY India 41: 493, 1991
10. Perinatal outcome in preterm premature rupture of membranes with Amniotic fluid index < 5, Sedigheh Borna, Hajieh Borna, Soghra khazardoos and Sedigheh Hantoushzadeh; BMC Pregnancy and Childbirth 2004, 4:15
11. Nimrod C, Varela-Gittings F, Machin G et al: The effect of very prolonged membrane rupture on fetal development. Am J Obstet Gynecol 1984;148:540

## URGENT

Members of ISOPARB are requested to update their mailing address including the Email ID for all Correspondance

### *Contact*

**Dr Meena Samant**  
*Secretary General, ISOPARB*  
meenasamant@rediffmail.com

**Dr Hiralal Konar**  
*Editor-in-Chief, IJOPARB*  
ijoparb1978@gmail.com

## Study on Perinatal Outcome in Rhesus Negative Pregnancy

Dr Anita Kumari,<sup>1</sup> Dr. Raju Kumar,<sup>2</sup> Dr. Neelam Verma,<sup>3</sup> Dr Sangeeta Pankaj,<sup>4</sup>

### Abstract

Hemolytic disease of the newborn secondary to Rhesus-D isoimmunisation contributes significantly to perinatal morbidity and mortality. There is a need for adequate counselling of pregnant women regarding the importance of detection of blood grouping and Rh typing during the antenatal period in order to prevent hemolytic disease of the newborn.

**Aims and Objective:** The aim of this study is to evaluate perinatal outcome of Women with Rh -ve blood group during the period of September 2012 to August 2014.

**Material and Methods:** All Rh-negative pregnant women who presented in labour room and neonates in NICU of Patna Medical college and hospital, Patna were included in study.

**Results:** Majority of neonate delivered vaginally 105 out of 130 (80.76%) and only 20 out of 130 (15%) delivered by cesarean section either emergency or elective. Out of 130 cases, 3 (2.3%) were as fresh stillbirths and 4 (3%) were macerated stillbirths. 109 women (83.84%) had negative indirect Coombs test and 21 women (16.15%) had positive indirect Coombs. 17 babies had Apgar less than 8 in which 12 was born from ICT positive mother. Out of 23 preterm babies, 19 had isoimmunised. Jaundice was present in almost all babies of ICT positive mother. Out of 34 babies admitted in NICU, 21 had isoimmunisation due ICT positive in mother. Phototherapy was needed in 26 babies in 21 were from ICT positive mother. Exchange transfusion was needed in only babies having ICT positive mother. Out of 5 neonates admitted to NICU, 4 had early neonatal death.

**Conclusion:** In Rh-negative pregnancy, Rh isoimmunisation remains a determining factor responsible for perinatal morbidity and mortality.

**Key words:** Rhesus D Isoimmunisation, Hemolytic Disease of the Newborn, NICU, Neonatal jaundice

1. MBBS, MS (OBG), Senior Resident, Department of Gynecological Oncology, IGIMS, Patna

2. MBBS, MD, Senior Resident, Department of Pediatrics, IGIMS, Patna

3. MD, Associate Prof. & Ex. HOD, Dept of Pediatrics, P.M.C.H. Patna

4. MS, Additional Prof & HOD, Department of Gynecological Oncology, IGIMS, Patna

✉ Dr Anita Kumari, Email id: pmch.anita@gmail.com, Mobile: 9934427174

## Introduction

Hemolytic disease of the newborn secondary to Rhesus-D isoimmunisation contributes significantly to perinatal morbidity and mortality. Maternal Rh (D) alloimmunization occurs when Rh negative blood exposed to Rh (D) positive red blood cells of the fetus due to transplacental fetomaternal hemorrhage during pregnancy, accidental transfusion of Rh (D) positive blood and any intervention during pregnancy. Once, anti-D Ig antibodies are present in the pregnant women's circulation, they cross the placenta and destroy fetal RBC leading to hemolytic disease of the fetus or newborn. They range from hyperbilirubinemia, severe anemia to hydrops fetalis. Unlike the ABO blood group system, there is no preformed Rh antibody. Once an RhD-negative woman becomes immunized, all subsequent pregnancies with an RhD-positive child will be affected, requiring extensive monitoring and timely prenatal or postnatal interventions.<sup>1</sup>

Postnatal anti-D-prophylaxis was introduced in the late 1960s and the risk of being sensitized decreased from 13% to approximately 1%.<sup>2</sup> More recently, routine antenatal anti-D prophylaxis (RAADP) in the third trimester was introduced in several countries, reducing the prevalence of RhD immunization further to 0.2–0.3%.<sup>3,4</sup> Rh negative pregnancy is a high risk pregnancy as it can lead to perinatal loss of 1 to 2.5%.<sup>5</sup> The genetic locus for the Rh antigen complex is on the short arm of chromosome 1. In all cases of Rh-negative women irrespective of blood grouping and parity, IgG antibody is detected by indirect Coombs' test.

India is a country with diversities based on race, religion and creed. Hence, diversity has been observed in the distribution of blood groups in the population. In India, the incidence of Rh-negative is 5-10%.<sup>6</sup> The objective of this study was to know the perinatal outcome in Rh-negative pregnancies at tertiary centre of Bihar.

## Material and Methods

This was a prospective observational study conducted in all Rh negative pregnant women who presented in labor room of Department of Obstetric and Gynecology and Department of Pediatrics in Patna Medical College and Hospital, Patna from October 2012 to September 2014. All pregnant women with

Rh negative blood group presented in labor room irrespective of their age, parity, gestational age and administration of Rh anti-D Ig in previous or present pregnancy were included in the study. A proper history of patients was taken, general and obstetrical examination was done and all the routine antenatal investigations along with Indirect Coombs' Test (ICT) were sent. At time of birth cord blood was sent for CBC, bilirubin, hemoglobin and Direct Coombs' Test (DCT). All neonates required NICU admission referred to Pediatrics Department and further management was done there. Perinatal outcome in form of gestational age, mode of delivery, baby weight, NICU admission, Stillbirth, Neonatal Death and neonatal jaundice.

## Result

The total number of Rh negative deliveries were 130 from a period of two years. Highest incidence was found in 21-25 years age group, i.e. 60% as many couples plan family during this age group (Table 1). In our study, 44.61% were primigravida, which predominated over other parity (Table 1). Many of the antenatal women had O negative blood group, i.e. about 39.23% (Table 1). 83.84% had negative indirect Coombs test and 16.15% had positive indirect Coombs test (Table 1). Majority of neonate delivered vaginally i.e. 80.76% and only 15% delivered by cesarean section either emergency or elective (Table 2). Out of 130, 35% delivered before 37 week and 2.30% was fresh stillbirths and 3% macerated stillbirths (Table 3,4). 4.86% of neonates had Apgar of 0-4, whereas 9.75% of neonates had an Apgar score of 5-8 (Table 3). Majority of the babies were weighing between 2.5 and 3 kg (Table 3). Most of the babies had Rh-positive blood group and only 16.26% of babies had Rh-negative blood group (Table 3). Majority of newborn babies, i.e. about 78.86% had bilirubin levels between 10-15 mg/dL (Table 3).

Out of 7 Stillbirths, 5 were in ICT positive mother. 17 babies had APGAR less than 8 in which 12 was born from ICT positive mother. Out of 23 preterm babies, 19 had isoimmunised. Jaundice was present in almost all babies of ICT positive mother. (Table 4). Out of 34 babies admitted in NICU, 21 had isoimmunisation due ICT positive in mother. (Table 5). Phototherapy was needed in 26 babies in 21 were from ICT positive mother. Exchange transfusion was

**Table 1 : Maternal characteristics**

	Number	Percentage
Age		
<20 years	15	11.53
21-25 years	78	60
26-30 years	32	24.61
>30 years	05	3.84
Gravida		
primigravida	58	44.61
G2	36	27.69
G3	24	18.46
G4 or >	12	09.23
Indirect comb test (ICT)		
ICT +ve	21	16.15
ICT -ve	109	83.84

**Table 2 : Gestational age and Mode of delivery**

	Number	Percentage
Gestational age at time of delivery		
< 34 week	20	15.38
34-36 week	26	20
37- 42 week	77	59.23
>42 week	7	5.38

needed in only babies having ICT positive mother. Out of 5 neonates admitted to NICU, 4 had early neonatal death. (Table 6).

## Discussion

Rhesus isoimmunization causing erythroblastosis fetalis is a distressing obstetric problem which is still seen in large numbers in India. It is the single most common yet preventable cause of HDN and also an important cause of neonatal hyper bilirubinemia.

Factors contributing to the grave sequelae resulting from mismanagement of pregnancy in Rh negative women are: No prenatal care (home deliveries), non-availability of Rh testing in many health centers especially in peripheries; inadequate or no anti-D prophylaxis antenatally (after abortion including medical termination, ectopic pregnancy, threatened abortion, ante partum hemorrhage) or even post-natally many a times.<sup>7</sup>

There are two prophylaxis, one is antenatal anti-D prophylaxis and second is post-natal anti-D prophylaxis. FOGSI recommends a single dose of 300 mcg at 28 weeks followed by post-natal prophylaxis by 300 mcg as soon as possible if the baby in Rh

**Table 3: Neonatal outcome**

	Number	Percentage
Delivery Outcome		
Alive	123	94.61
Fresh IUD	3	2.30
Macerated IUD	4	3.07
Blood group		
Rh -ve	20	16.26
Hemoglobin status		
<12 gm/dl	13	11.38
12-18 gm/dl	110	89.43
Cord blood hyperbilirubinemia		
10-15 mg/dl	104	84.55
16-20 mg/dl	13	11.56
21-25 mg/dl	06	4.87

**Table 4: Comparison of outcome according to ICT status in mother**

	ICT positive (n=21)	ICT negative(n=109)
IUD	05	02
APGAR less than 8	12	05
Baby weight <2.5	19	07
Hemoglobin status <12	11	02
Bilirubin > 15	17	002

**Table 5: NICU admission and treatment given**

Cause of admission	ICT positive	ICT negative
Neonatal jaundice	19	09
Meconium aspiration	01	01
Respiratory distress syndrome	01	03
Treatment given		
phototherapy	16	05
Exchange therapy	5	00

**Table 6: NICU Outcome**

Outcome	Number
Early neonatal death	4
improved	30

positive and DCT is negative and 100 mcg anti-D after the sensitising event of the first trimester.<sup>8</sup> This postpartum anti-D dose is sufficient enough to neutralise 30 mL of fetal blood. The present study was undertaken to show the burden of HDN due to Rh incompatibility, which is a preventable condition.

In our study, highest prevalence was found in 21-25 years age group, as many couples plan family during this age. In our study, the most common blood group with Rh-negative phenotype was O (39.23%), followed by B (31.53%), A (27.69%), AB (4.61%).



The study from Enugu, South East Nigeria, showed that the most common blood group with Rh-negative phenotype was O (64.5%), followed by A (20%), blood group B 12.1% and AB 3.2%, respectively.<sup>9</sup> In the study by Agarwal S et al, the most common blood group with Rh negative phenotype was O (39%), A (17%), B (16%), AB (17%).<sup>6</sup>

In the present study, 44.61% were primi gravida, which predominated over other parity. Primipara constituted 48.5% of the study population in a study by Adeyemi AS et al.<sup>10</sup> Since primipara constituted the greatest proportion of the RhD-negative obstetric population, there is need for defined protocol, which will make for proper and adequate management of this population so as not to compromise the reproductive career of these women. Nearly, 80.76% of women had normal deliveries and 15% delivered by caesarean section.

Regarding neonatal outcome, out of 130, 123 were liveborn babies, 3 was fresh stillbirth and 4 was old IUD and 5 were early neonatal deaths in our study. One patient had positive indirect Coombs test leading to stillbirth and another two patient with positive ICT reported with IUD. Five babies had severe anemia. In our study, 4.87% had Apgar score of 0-4, 9.75% had 6-8 Apgar score and 86.17% had 8-10 Apgar score. This finding was comparable with other study.<sup>11</sup>

In our study, out of 123 liveborn babies, 34 babies were admitted in NICU. Out of 34 babies, 28 babies had early onset of jaundice as they were Rh-positive babies needing NICU admission. 6 babies had bilirubin levels more than 21 mg/dL and died within 7 days of birth. In a study by a higher proportion of neonates with Rh incompatibility, had hyper bilirubinemia within 72 hours of life. Thus, neonates with Rh isoimmunisation had significantly higher incidence of jaundice within 72 hours of life.<sup>12</sup>

## Conclusion

Despite the fact that the prevalence of Rh-ve pregnancy is lower than 5%, Rh isoimmunisation

remains significant factor for perinatal morbidity in most developing countries. Hence, the primary aim should be prevention of alloimmunization in Rh negative pregnancy. Every Rh negative pregnancy should be screened for antibody visoimmunization at first antenatal visit.

## REFERENCES

1. Moise KJ Jr. Management of rhesus alloimmunization in pregnancy. *Obstet Gynecol* 2008;112:164–76.
2. Bowman J. Rh-immunoglobulin: Rh prophylaxis. *Best Pract Res Clin Haematol* 2006;19:27–34.
3. Koelwijn JM, de Haas M, Vrijkotte TG, Bonsel GJ, van der Schoot CE. One single dose of 200 microg of antenatal RhIG halves the risk of anti-D immunization and hemolytic disease of the fetus and newborn in the next pregnancy. *Transfusion* 2008;48:1721–1729.
4. Turner RM, Lloyd-Jones M, Anumba DO, , et al. Routine antenatal anti-D prophylaxis in women who are Rh(D) negative: meta-analyses adjusted for differences in study design and quality. *PLoS ONE*. 2012;7:e30711.
6. Agarwal S, Najam R, Chowdhary HH. Prevalence of rhesus negative pregnant population at a tertiary care hospital. *Int J Sci Stud* 2015:67-69.
8. Walvekar V, Anjaria PH. Historical aspects of rhesus isoimmunization. In: Shah D, Salvi V, editors. *The Rhesus Factor, Current Concepts*. 1st ed. New Delhi: Jaypee Brothers, FOGSI Publication; 2004. p. 1-6.
9. Okeke TC, Ocheni S, Nwagha UI, et al. The prevalence of rhesus negativity among pregnant women in Enugu, southeast Nigeria. *Niger J Clin Pract* 2012;15(4):400- 402.
10. Adeyemi AS, Bello-Ajao HT. Prevalence of Rhesus Dnegative blood type and the challenges of Rhesus D immunoprophylaxis among obstetric population in Ogbomoso, Southwestern Nigeria. *Ann Trop Med Public Health* 2016;9(1):12-15.
11. Devi GR, Patnaik US, Usha P. Prevalence of Rh negative pregnancy in antenatal women with evaluation of maternal and foetal outcome. *J. Evid Based Med Health*. 2016; 3(98), 5400-5403.
12. Chacham S, Reddy DS, Reddy UN, et al. Neonatal outcomes of Rh-negative pregnancies in a tertiary level neonatal intensive care unit: a prospective study. *Journal of Comprehensive Pediatrics* 2016;7(3):e36573.

# Silent Rupture of Inverted 'T' shaped Uterine Caesarean Scar in Late pregnancy : A Tragic Tale of Ignorance

Dr Shivali Bhalla,<sup>1</sup> Dr Seema Grover Bhatti<sup>2</sup>

### Abstract

With the increasing trend towards cesarean section, the incidence of uterine rupture is increasing, more so in third world countries, making it a public health hazard.

We report a near miss mortality case of a 30 year old unbooked patient, gravida 2nd, at 34 weeks gestation with history of previous one cesarean section with no living issue presenting to emergency department in a state of shock. Clinically uterine rupture was suspected. At emergency laprotomy, 2.5 litres hemoperitoneum noted, dead foetus and placenta removed from peritoneal cavity and sub-total hysterectomy done. Patient shifted to intensive care unit post operatively. The tragic fate met by this patient with her ending up in hysterectomy and having no living issue and more tragically no chance of future pregnancy can be attributed to her "Delay in seeking appropriate medical care". There is ignorance amongst Indian rural women regarding need for seeking appropriate medical care during pregnancy and labour, hence, leading to catastrophes and adverse foeto-maternal outcome.

### Background

Uterine rupture is a catastrophic and life threatening obstetric emergency and is associated with high maternal and perinatal mortality rates. It may be incomplete or complete. In incomplete rupture the peritoneum is still intact whereas with a complete rupture the contents of the uterus may spill into

the peritoneal cavity or the broad ligament. Usually uterine rupture occurs in active labour, but rarely it may occur in late pregnancy as well, more so in previously scarred uterus. A uterine scar from a previous cesarean section is the most common risk factor as cesarean section is the most common surgical procedure in obstetrics.<sup>1</sup> The rates of cesarean section are currently above the levels of reference stated by the World Health Organization.<sup>1-2</sup> With the increasing trend towards cesarean delivery,<sup>3</sup> its complications, including uterine rupture are increasing. The incidence of uterine rupture following lower segment cesarean section is 0.2-1.5%, much lesser than that associated with classical cesarean section i.e. 4-9%. Sometimes during lower segment cesarean section, there is encountered difficulty in delivery of the baby (e.g transverse lie, obstructed labour), hence there

1. Senior Resident, Department of Obstetrics and Gynaecology, Guru Gobind Singh Medical College & Hospital, Faridkot, Punjab.
  2. Professor & Head of Department, Department of Obstetrics and Gynaecology, Guru Gobind Singh Medical College & Hospital, Faridkot, Punjab.
- ✉ Dr Shivali Bhalla, H.No 238, Medical campus, Guru Gobind Singh Medical College and Hospital, Sadiq Road, Faridkot, Punjab -151203. E-mail : manasmansha@gmail.com; Ph No: 9877373443.

may arise a need to extend the lower segment uterine incision into the upper segment in a 'J' shaped or inverted 'T' shaped fashion. Such incisions involving the upper segment place the woman at higher risks for uterine rupture in future pregnancies, the risks being same as those for classical cesarean sections. Other risk factors for uterine rupture include: myomectomy,<sup>4</sup> dilatation and curettage, dysfunctional labour, labour augmentation by oxytocin or prostaglandins, and high parity.<sup>5</sup> Most cases of ruptured uterus are preventable with good antenatal care, intra-partum care and proper identification of high risk cases. Hence, its incidence is higher in developing countries like India as compared to developed nations, as former have to still go a long way to provide basic maternal health care facilities to the women. In India, despite strict implications of government programmes like National Rural Health Mission, Janani Shishu Suraksha Karyakram and Millennium Development Goals, such catastrophes being rampant, is a harsh reality. Poverty & ignorance on part of women add to this menace. Delays in seeking appropriate care, a poor referral system, non-attendance of antenatal care, and delay in receiving care due to lack of skilled human resources and medical consumables have made uterine rupture a public health concern. Worldwide annually there occur 529,000 maternal deaths and 3.3 million still births.<sup>6,7</sup> More than 90% of these occur in developing countries, and ruptured uterus accounts for more than 31.9% of maternal and 96.3% of perinatal deaths.<sup>8</sup> We hereby report a tragic case of a woman presenting with silent rupture in Inverted 'T' shaped Uterine Cesarean Scar in Late pregnancy with fetal demise.

### **Case Description**

A 30 year old, unbooked patient, gravida 2, para 1 with no living issue, at 34 weeks of gestation, with history of previous one cesarean section for an unknown indication, presented to us for the first time, in state of hypovolemic shock and chief complaint of continuous dull aching abdominal pain. The patient had neither taken any antenatal checkups nor had got any investigations done in present pregnancy. Her past obstetric history revealed that in her previous pregnancy three years back, during labour, she was handled by a local village dai, who failing desperate attempts to deliver her baby vaginally for few hours, finally told her relatives to seek medical help. Following this she was taken up for cesarean section at

the district hospital where she delivered a dead baby. However records related to her previous pregnancy were not available.

On clinical examination, she had severe pallor, pulse was 120 beats per minute, blood pressure 100/60 mm Hg, respiratory rate 20 per minute. On per abdomen examination, abdomen was tense distended and tender, uterine contour lost and fetal parts felt superficially in left para colic gutter. There was fluid thrill and shifting dullness. Fetal heart sound was not audible. An emergency positive culdocentesis was done. On per vaginal examination, there was no bleeding, cervix was uneffaced and os was closed. High suspicion of rupture of uterus was made clinically and patient was immediately taken up for emergency laprotomy and meanwhile, resuscitated and blood arranged. Her investigations revealed haemoglobin of 5.7 gm/dl and TLC of 22,000/cumm. General anaesthesia was administered. Abdomen was opened longitudinally (sub umbilical midline incision). There was approximately 2.5 litres of hemoperitoneum. A midline longitudinal anterior uterine wall rupture 14 – 15 cm in length was noted extending from fundus upto utero-vesical fold of peritoneum. Also, a transverse rupture, at lower uterine segment was noted, hence giving characteristic inverted 'T' shape to the uterine rupture (Figure 1). A dead macerated female baby weighing 1.9 kg, along with placenta, was removed from the peritoneal cavity (Figure 2). The uterus was however beyond repair. Quick life saving subtotal hysterectomy had to be taken which was tragic as the patient had no living issue. Patient was transfused two units of PRBC intra-operatively. Patient was shifted to ICU and was administered three units of PRBCs in post-operative period. Her post operative period was otherwise un-eventful and she was shifted out to maternity ward at 3rd post operative day. On 10th post operative day the patient was discharged after stitch removal in stable condition.

### **Discussion**

Uterine rupture is a known complication during pregnancy and labour. The incidence of uterine rupture is more with scarred uterus than with unscarred uterus. In this case, the woman in her current and first pregnancy had not taken any antenatal care. In her previous pregnancy, she was taken to a untrained village dai, who failed to deliver her baby, following



Figure 1: A midline longitudinal anterior uterine wall rupture 14 – 15 cm in length noted extending from fundus upto utero-vesical fold. Also ,a transverse rupture, at site of previous lower segment cesarean scar was noted, hence giving characteristic inverted 'T' shape to the uterine rupture.

which she was taken to a district hospital where she was taken up for emergency cesarean section. Probably, the doctor might have encountered difficulty to deliver the baby, which might have led him to convert the lower segment uterine incision into an upper segment inverted 'T' shaped incision. This in her current pregnancy would have made her highly susceptible to uterine rupture. The patient had presented to us for the first time in state of shock. The woman and her relatives in this case had to face the trauma of peripartum hysterectomy and fetal loss owing to their ignorance. Delay in seeking appropriate medical care in both her pregnancies made her lose her two babies and ended up with her hysterectomy, with her having no living issue and unfortunately no chance of future pregnancy.



Figure 2: A dead macerated baby weighing 1.9 kg, along with placenta, was removed from the peritoneal cavity.

## Conclusion

Ensuring regular antenatal check-ups, timely intervention, strengthening the referral system help improve maternal and perinatal outcomes. This case represents just a "tip of the iceberg ". It points out that despite governments desperate efforts to improve maternal and child health care facilities, we still have a long way to go to ensure safe motherhood to each and every woman in our country.

## Acknowledgment

The authors would like to thank Dr Mandeep Kumar Tiwary for his immense support.

## Disclosure

"We confirm that the article is original and is not under consideration by another journal. We sign for and accept responsibility for releasing this article ."

ABBREVIATIONS:

TLC : Total Leucocyte Count

PRBC: Packed Red Blood Cells

ICU: Intensive Care Unit

REFERENCES:

1. Gilbert, S., et al., Lifetime Cost-Effectiveness of Trial of Labor After Cesarean in the United States. *Value Health*, 2013. 16(6): p. 953–64.
2. Laveriano, W. and C. Redondo, Obstetric outcomes in the second birth of women with a previous caesarean delivery: a retrospective cohort study from Peru. *Revista Brasileira de Ginecologia e Obstetrícia*, 2013. 35(4): p. 148-52.3.
3. Timor-Tritsch IE, Monteagudo A (2012) Unforeseen consequences of the increasing rate of cesarean deliveries: early placenta accreta and cesarean scar pregnancy. A review. *Am J ObstetGynecol* 207: 14-29.
4. Gibbins KJ, Weber T, Holmgren CM, Porter TF, Varner MW, Manuck TA. Maternal and fetal morbidity associated with uterine rupture of the unscarred uterus. *Am J Obstet Gynecol.* 2015;213(3):382.e381-386. doi:10.1016/j.ajog.2015.05.048
5. Miller DA, Goodwin TM, Gherman RB, Paul RH. Intrapartum rupture of the unscarred uterus. *Obstet Gynecol.* 1997;89(5 Pt 1):671-673.
6. Cynthia Gyamfi-Bannerman, M., Sharon Gilbert, MS, Mark B. Landon, MD, Catherine Y., et al., Risk of Uterine Rupture and Placenta Accreta With Prior Uterine Surgery Outside of the Lower Segment. *Obstetrics and Gynecology*, 2012. 120(6): p. 1332-7.
7. Kadowa, I., Ruptured uterus in rural Uganda: prevalence, predisposing factors and outcomes. *Singapore Medical Journal*, 2010. 51(1).
8. Ezechi, O., P. Mabayoje, and L. Obiesie, Ruptured uterus in South Western Nigeria: a reappraisal. *Singapore Medical Journal*, 2004. 45(3): p. 113.

## Evaluation of Periodontal Status Among Post Menopausal Women

Dr. Sneha Mayuri,<sup>1</sup> Dr. Swati Sharan,<sup>2</sup> Dr. Prabhat Kumar Singh,<sup>3</sup>  
Dr. Anindita Banerjee,<sup>4</sup> Dr. Rita Sinha<sup>5</sup>

### Abstract

Puberty, menses, pregnancy and menopause have a varied influence on oral health. Menopause is associated with significant adverse changes in the orofacial complex and has been associated with destructive periodontal diseases. Periodontal disease refer to both gingivitis and periodontitis.

The aim of our study was to evaluate the periodontal status of postmenopausal women.

A sample of 50 postmenopausal women were evaluated for plaque index (PI), gingival index (GI), probing depth (PD), and clinical attachment loss (CAL). The data so collected was statistically analysed.

In the study group, mean age of patient was 55 years, mean PI was 1.59, mean GI was 1.59, PD was 5.46, CAL was 4.46.

The results of this study suggest that females after menopause are at a risk of developing destructive periodontal disease. Attention to oral care and regular treatment can help manage periodontal problems.

Getting to the root issue of hormone imbalances can help women to avoid the risk of periodontal disease.

### Introduction

The homostasis of the periodontium involves complex multifactorial relationships. Puberty, menstruation, pregnancy and menopause have varied influences on oral health.

Menopause is defined as permanent cessation of menses for one year and is physiologically correlated with the decline in estrogen secretion resulting from the loss of follicular function. Because the oral mucosa contains estrogen receptors menopause is associated with significant adverse changes in the orofacial complex and has been associated with destructive periodontal diseases.<sup>1</sup>

Progesterone level may change vascular permeability and then result in gingival swelling and inflammation and reduce resistance to dental plaque (i.e. bacteria), while change in estrogen hormone level can cause alteration in immune function and changes in flora ecology of the mouth.<sup>2</sup>

Studies suggest that low estrogen production after menopause is associated with increased production of interleukin 1 (IL-1), IL-6, IL-8, IL-10, tumour necrosis factor alpha, granulocyte colony stimulating factor, and granulocyte-macrophage colony-stimulating factor, which stimulates mature osteoclasts, modulates bone cell proliferation, and induces resorption of both skeletal and alveolar bone.<sup>3,4</sup>

1. MDS 2nd year, Buddha Institute of Dental Sciences and Hospital, Patna

2. MD (Obst and Gynec), NMCH, Patna

3. Prof, Dept of Periodontics, Buddha Institute of Dental Sciences and Hospital, Patna.

4. Prof and Head, Dept of Periodontics, Buddha Institute of Dental Sciences and Hospital, Patna

5. Prof, Dept of Obst & Gynec, NMCH, Patna

Periodontal disease refers to various forms of gingivitis and periodontitis. Gingivitis is a reversible inflammatory response to bacterial plaque build up that is limited to the gingiva. Gingivitis may progress in some patients to periodontitis, an inflammation of the supporting tissues of the teeth, including the gingiva, alveolar bone, and periodontal ligament. Periodontitis leads to progressive and irreversible loss of bone and periodontal ligament attachment, as inflammation extends from the gingiva into adjacent bone and ligament.

### **Aims and Objectives**

The aim of this study was to evaluate the periodontal status of postmenopausal women.

### **Material and Methods**

A sample of 50 postmenopausal women attending Gynaecology OPD of Nalanda Medical College and Hospital, Patna were randomly selected.

Inclusion Criteria:

1. Systemically healthy postmenopausal women with age group between 45 and 55 years.
2. Not undergone any type of periodontal therapy 6 months prior to the initial examination.

Exclusion Criteria:

1. Patients who need antibiotic prophylaxis
2. Smokers
3. Patients on long term steroid medication, hormone replacement therapy (HRT) and calcium

Informed consent was obtained from all patients. A calibrated periodontal probe (UNC-15) was used to evaluate plaque index (PI), gingival index (GI), probing depth (PD), and clinical attachment loss (CAL). The data so collected was statistically analysed.

### **Results**

In the study group, mean age of patient was 55 years (Range 45-55 years). Among 50 patients, 12 were clinically healthy with GI less than 2, 22 patients had gingivitis with GI more than 2 and PD less than 3 whereas 16 patients were suffering from periodontitis with PD more than 3. Mean Plaque index (PI) was 1.58 (Range 0.00- 3.0), mean Gingival index (GI) was 1.49 (Range 0.00-3.0), mean Probing depth (PD)

was 4.36mm (Range 2.0 - 6.0mm) and mean Clinical Attachment Level (CAL) was 5.46mm (Range 2.0 – 7.0mm).

Clinical Status	Gingival Index (GI) Probing Depth (PD)	Number
Clinically Healthy Subjects	GI < 2	12
Gingivitis	GI ≥ 2 PD < 3	22
Periodontitis	PD > 3	16

Table showing periodontal status among 50 postmenopausal women

### **Discussion**

Throughout a woman's life, hormonal changes affect tissues throughout the body. The promptly fluctuating hormonal levels in menopausal women are one of the key factors that are answerable to the alterations detected within the oral cavity. An increase in gingivitis, periodontal disease, tooth loss and dry mouth has been reported.<sup>5</sup>

Endocrinal alteration induced bone resorption appears to be the principal pathogenic mechanism underlying accelerated bone loss in postmenopausal women with no direct relationship between the two phenomena.<sup>6-10</sup>

A number of studies have shown that changes in periodontal conditions might be associated with variations in sex hormone levels.<sup>11</sup> Sex steroid hormones have been shown to directly and indirectly exert influence on cellular proliferation, differentiation and growth in target tissues, including keratinocytes and fibroblasts in the gingiva.<sup>12-19</sup>

According to Payne et al, 1997; Reinhardt et al, 1994 estrogen deficiency is considered to be involved in the progression of periodontal disease during postmenopausal period.<sup>20</sup>

Varghese et al compared periodontal status in pre and postmenopausal women and concluded that periodontitis was significantly greater in postmenopausal women. In their study, PI was 1.59 ± 0.26, PD was 4.46 ± 1.03, GI was 1.59 ± 0.34 and CAL was 4.46 ± 1.03 in post menopausal women. These values are in close similarity to the results of the present study.<sup>21</sup>



According to a study conducted by Thomas KE in 110 subjects of each of pre and post menopausal women, it was concluded that post menopausal women are subjected to severe oral health problem when compared to their premenopausal counterparts.<sup>22</sup>

However, according to a cross-sectional study in a Portuguese population by Ricardo C Alves et al, the difference in attachment loss in post menopausal women suffering from periodontitis and the control group was not statistically significant, leading the authors to conclude that menopause does not appear to significantly influence the severity of periodontal disease and tooth loss. Other factors may exert a greater influence on the progression of periodontal disease rather than menopause itself.<sup>23</sup>

After reviewing the literature on the effects of menopause on periodontium, Amit Bhardwaj and Shalu Bhardwaj have concluded that female sex hormones are neither necessary nor sufficient to produce gingival changes by themselves. However, they may alter periodontal tissue responses to microbial plaque and thus indirectly contribute to periodontal disease.<sup>24</sup>

Thus, there is a contradiction in the literature regarding periodontitis in postmenopausal women. This requires further studies with larger sample sizes.

## Conclusion

Although the sample sizes of this study was small, results of this study suggest that most females after menopause have gingival and periodontal conditions which are not clinically healthy. Attention to oral care and regular check-ups can help manage Periodontal problems.

This study will thereby help to create awareness among post menopausal women to go for a routine dental visit before progression to an active periodontal disease. Further studies are needed for the effect of menopause on periodontal status as periodontitis is a multifactorial disease.

## REFERENCES

1. Tuba Talo Yıldırım, Filiz Acun Kaya. The Effects of Menopause on Periodontal Tissue, *Int Dent Res* 2011;3:81-86.
2. Aisha A. Qasim, Karama MT Al – Nuaimy, Alhan Ahmed. Assessment of Periodontal Status among Premenopausal and Postmenopausal Women in Mosul City, *J Edu & Sci Vol.* (25), No. (1) 2012.
3. Pacifici R. Estrogen, cytokines and pathogenesis of postmenopausal osteoporosis. *J Bone Miner Res* 1996;11:1043-1051.
4. Pacifici R, Brown C, Pusheck E. Effect of surgical menopause and estrogen replacement on cytokine release from human blood mononuclear cells. *Proc Natl Acad Sci USA* 1991; 88:5134.
5. Krallb A, Dawson-Hughes B, Hannan T, Wilson W, Kiel P. Postmenopausal estrogen replacement and tooth retention. *Am J Med* 1997;102:536–542.
6. Bullon P, Chandler L, Segura Egea JJ, Perez Cano R, Martinez Sahuquillo A. Osteocalcin in serum, saliva and gingival crevicular fluid: Their relation with periodontal treatment outcome in postmenopausal women. *Med Oral Patol Oral Cir Bucal* 2007;12:E193–197.
7. Agha-Hosseini F, Mirzaii-Dizgah I, Mansourian A, Khayamzadeh M. Relationship of stimulated saliva 17beta-estradiol and oral dryness feeling in menopause. *Maturitas* 2009;62:197–199.
8. Geurs NC, Lewis CE, Jeffcoat MK. Osteoporosis and periodontal disease progression. *Periodontol* 2000. 2003;32:105–110.
9. Krejci CB, Bissada NE. Women's health issues and their relationship to periodontitis. *J Am Dent Assoc* 2002;133:323–329.
10. Güncü GN, Tözüm TE, Çağlayan F. Effects of endogenous sex hormones on the periodontium: Review of literature. *Aust Dent J* 2005;50:138–145.
11. Mascarenhas P, Gapski R, Al-Shammari K, Wang HL. Influence of sex hormones on the periodontium. *J Clin Periodontol* 2003;30:671–681.
12. Mariotti A. Sex steroid hormones and cell dynamics in the periodontium. *Crit Rev Oral Biol Med* 1994;5:27–53.
13. Amar S, Chung K. Influence of hormonal variation on the periodontium in women. *Periodontol* 2000. 1994;6:79–87.
14. Perry D. Oral contraceptives and periodontal health. *J West Soc Periodontol Periodontal Abstr* 1981;29:72–80.
15. Kalkwarf K. Effect of oral contraceptive therapy on gingival inflammation in humans. *J Periodontol* 1978;49:560–563.
16. Zachariassen R. Ovarian hormones and oral health: Pregnancy gingivitis. *Compendium* 1989;10:508–512.
17. Krejci B, Bissada F. Women's health issues and their relationship to periodontitis. *J Am Dent Assoc* 2002;3:323–329.



18. Guncu GN, Tozum TF, Caglayan F. Effect of endogenous sex hormones on the periodontium - review of literature. Aust Dent J 2005;50:138-145.
19. Mealey L, Moritz J. Hormonal influences on periodontium. Periodontol 2000 2003;32:59-81.
20. Richard A. Reinhardt, Jeffrey B. Payne. Influence of Estrogen and Osteopenia/Osteoporosis on Clinical Periodontitis in Postmenopausal Women. J Periodontol • August 1999.
21. Tina Varghese, R Madhumala, R Saranyan Ravi, Abin Varghese. Evaluation of Periodontal Status among Premenopausal and Postmenopausal Women - A Comparative Study. Annals of International Medical and Dental Research, Vol (2), Issue (6) 46-49.
22. Thomas K E et al. Prevalance of chronic periodontitis among post menopausal women - hormone replacement therapy A Remedy. IJPSR 2014.
23. Alves RC et al. Relationship between menopause and periodontal disease: a cross sectional study in a Portuguese population. Int J Clin Exp Med 2015;8(7).
24. Amit Bhardwaj and Shalu Bhardwaj. Effect of menopause on womens periodontium. J Midlife Health 012;3(1):5-9.

## CALL FOR PAPERS

**From Pan India, Bangladesh, Nepal,  
Asia Pacific Region, United Kingdom and Overseas**

### **We Welcome Articles:**

- High Quality Original Research papers
- Review Articles
- Commentaries
- Letters to Editor
- Observational Studies covering General Obstetrics, Gynaecology, Anesthesiology, Internal Medicine, Perinatology, Neonatology and Reproductive Biology
- Papers are invited from all the disciplines which have relevance to practice and policy
- Case reports of importance and papers on basic science are also accepted with these subjects.

### **Why to Submit in IJOPARB**

- National and International recognition, readership and acceptance
- Not to wait too long for publication
- Quality feedback from the expert editors for your improvement

### **Support to prepare your paper**

For any support of composition before submitting article you may contact the IJOPARB Editorial Board.

### **How to submit?**

Instruction to authors IJOPARB in each issue. Page No. 40

For any more information, please contact Editorial Board

**ijoparb1978@gmail.com**

# Segmental Mullerian Anomalies Causing Endometriosis: a Case Report

Dr Pallab Kumar Mistri,<sup>1</sup> Prof Bandana Biswas,<sup>2</sup> Dr Abhishek Bhadra,<sup>3</sup>  
Dr Shouvik Das<sup>4</sup>

### Introduction

The Mayer-Rokitansky-Küster-Hauser (MRKH) syndrome is characterized by congenital aplasia of the uterus and the upper 1/3 of the vagina in women showing normal development of secondary sexual characteristics and a normal 46, XX karyotype. It affects about 1 out of 4500 women. The first sign of MRKH syndrome is primary amenorrhea in young women presenting otherwise with normal development of secondary sexual characteristics and normal external genitalia, with normal and functional ovaries. The phenotypic manifestations of MRKH syndrome overlap with various other syndromes or associations and thus require accurate delineation. Here, we report a rare case of MRKH syndrome who presented with cyclical lower abdominal pain along with primary amenorrhoea.

### Case Report

A 22-year old unmarried nulliparous woman, resident of Hooghly, student by occupation, presented to our OPD with primary amenorrhoea associated with cyclic lower abdominal pain for last 4 years. Patient

stated that she never menstruated and that there was gradually worsening dull-aching pain in the lower abdomen every month for the past 4 years, radiating to the lower back and associated with abdominal heaviness and usually relieved by NSAIDs. She noticed thelarche at the age of 11 years and developed pubic hair at 13 years. Her developmental milestones are normal. There was no history of galactorrhoea, excessive hair growth, or hoarseness of voice, visual disturbances, headache, anosmia, seizure disorder, head injury, strenuous exercise, anorexia, prolonged fasting, psychological stress, lethargy, constipation, cold intolerance, retention of urine or symptoms of TB. There was no history of systemic illness or chronic medication use. There was no family history of amenorrhea. Her mother has normal menstrual cycles.

On examination, patient was alert, conscious, cooperative and oriented to time, place and person. She was 150 cm tall, weight 52 kg, BMI 21.9 kg/m<sup>2</sup> and was hemodynamically stable. She had unremarkable per abdominal findings, normal urethral position, normal-appearing female external genitalia, no inguinal or labial swelling, normal clitoris, normal hymen and a short vagina, normal breasts (Tanner 5) and also had normal pubic (Tanner 5) and axillary hair. On per rectal examination, there was a small nodular mass felt anterior to the rectum. There were no dysmorphic features.

1. Dr Pallab Kumar Mistri, Associate Professor, Dept. of Obs & Gynec, Medical College, Kolkata
2. Prof Bandana Biswas, Dept of Obs & Gynec, Medical College, Kolkata
3. Dr Abhishek Bhadra, Assistant Professor, Dept. of Obs & Gynec, Medical College, Kolkata
4. Dr Shouvik Das, Junior Resident, Dept of Obs & Gynec, Medical College, Kolkata

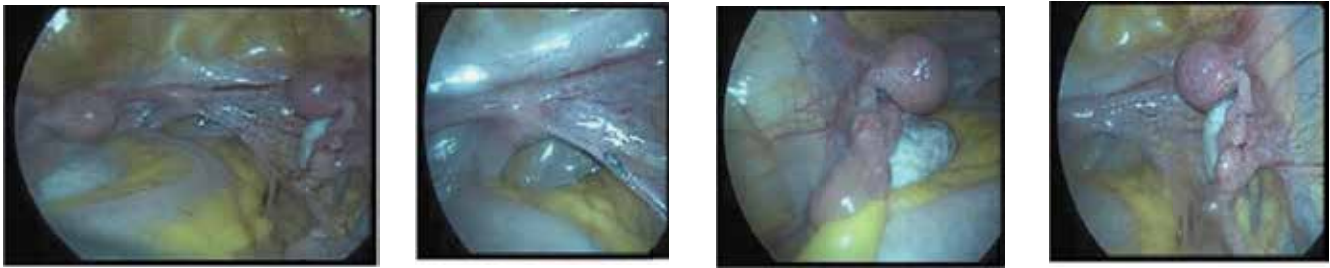

Figures showing diagnostic laparoscopy findings

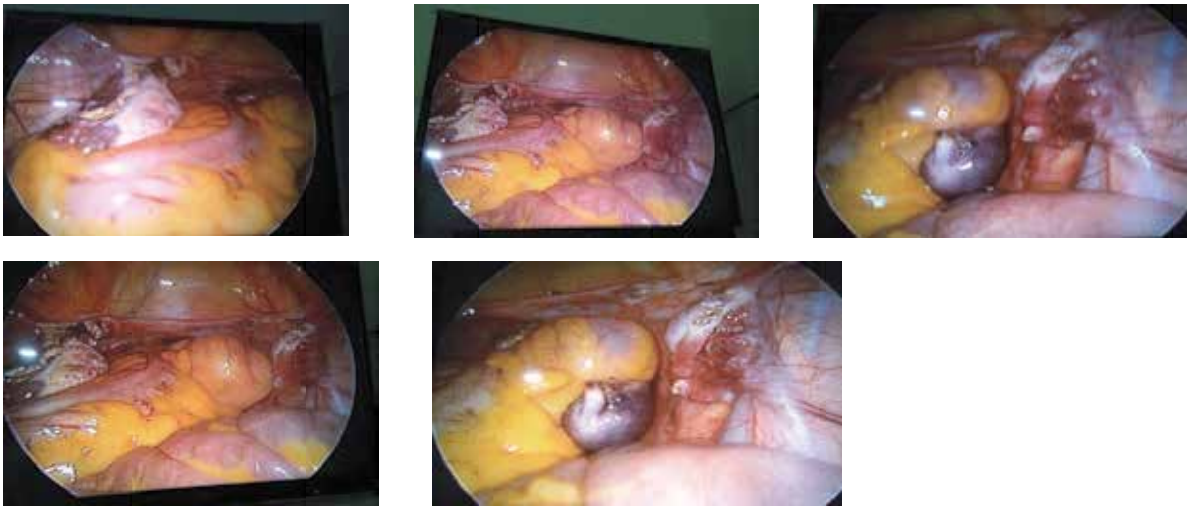

Figures showing laparoscopic excision of rudimentary uterine horns

Pelvic ultrasonography showed absence of uterus and cervix, normal bilateral ovaries, kidneys and urinary bladder. Her X-ray spine, chest X-ray, ECG were unremarkable. Her karyotyping was normal (46, XX). The patient's blood investigations were as follows: hemoglobin 11.2 g/dl, fasting blood sugar 93 mg/dl, serum urea 26 mg/dl, serum creatinine 0.8 mg/dl, TSH 2.08 $\mu$ IU/ml, FSH 8.9mIU/ml and prolactin 10 ng/ml.

Patient underwent diagnostic laparoscopy followed by McIndoe's vaginoplasty in the same sitting. During laparoscopy, it was found that there was rudimentary uterine horns, about 3x3 cm in size, on both sides with no midline fusion, bilateral healthy Fallopian tubes and ovaries and one endometriotic spot over the uterosacral ligament. Patient was advised self-dilatation of neovagina. She was also administered Inj. Leuprorelin acetate (3.75 mg) intramuscularly monthly for 3 months. Removal of functioning uterine horns was planned in the next sitting. The patient was followed up over the next 3 months and she had a remarkable symptomatic relief. She also had adequate vaginal length. After 3 months,

patient underwent a second sitting of laparoscopy. Laparoscopy was done with 3 trocars – the main umbilical 10-mm port for laparoscope and 2 5-mm ancillary ports in lower abdomen. The rudimentary uterine horns and Fallopian tube of each side were excised one by one using Ligasure®. The specimens were retrieved through the umbilical port and sent for histopathological examination. Haemostasis was secured. The patient had an uneventful intra-operative and postoperative period.

## Discussion

Congenital malformations of female genitalia are often a challenge for doctors due to the wide variety of possible diagnoses. The Müllerian and Wolffian ducts are essential for the development of the female and male reproductive system respectively. The Mullerian ducts mature to become fallopian tubes, uterus, cervix and upper two-third of the vagina, while the Wolffian duct degenerates. The absence of the Mullerian Inhibiting Factor (MIF) or anti-mullerian hormone is the driving force behind maturation of the mullerian ducts to become the above mentioned portions of the female

reproductive system. MRKH syndrome is characterized by aplasia of the Müllerian duct structures in a person who has karyotype 46, XX with female phenotype characteristic of primary amenorrhea in adolescence. The lower third of the vagina, the ovaries and external genitalia in these cases do not usually have alterations. MRKH syndrome is subdivided into two types: Type I (isolated) or Rokitansky sequence and Type II or MURCS association. Although most MRKH patients have a rudimentary nonfunctioning uterus, a small percentage (2-7%) do have a uterus with a functioning endometrium. Approximately 40-60% of patients have renal disorders such as unilateral agenesis, horseshoe kidney, ectopic or bilateral uteropelvic obstruction. In addition, 20% had bone changes, thoracocervical asymmetry, spinal fusion, scoliosis or Klippel-Feil syndrome. Cardiac abnormalities and hearing defects can also be encountered.

Treatment is usually delayed until the patient is ready to begin sexual activity. These patients often suffer from depression. Psychological counselling and surgical procedures to create a neovagina when the patient is ready to start sexual activity are the main modalities of treatment for MRKH. Reproductive options do exist for patients diagnosed with MRKH syndrome in the form of gestational surrogacy and probably, uterine transplantation in the near future.

### **Conclusion**

Our patient was unique in the sense that she had an uncommon form of MRKH syndrome with bilateral rudimentary horns with functioning endometrium. The diagnosis of MRKH syndrome entails ethical and management challenges that should be discussed with the patient and her family. The patient's future marital and reproductive life is based upon such decisions.

## **Advertise in IJOPARB**

Advertise your | Meeting | Training Programme  
Products | Educational Courses

For Tariff Rates, email: [ijoparb1978@gmail.com](mailto:ijoparb1978@gmail.com)

## **BE A LIFE MEMBER**

of

**Indian Society of Perinatology and Reproductive Biology (ISOPARB)**

*[Affiliated to the Federation of Asia and Oceania Perinatal Societies (FAOPS)]*

Website: [www.isoparb.org](http://www.isoparb.org)

## Missing Addresses

Journals sent to the following members returned as undelivered due to various reasons. Members of ISOPARB having information for any one of these doctors mentioned below, are requested to communicate to them or the office of the ISOPARB.

Dr. A. K. Debdas	Dr. Byasadev Hota	Dr. Kalpana Bariha
Dr. A. Ramya Christy	Dr. C. L. Drakshayani	Dr. Kamala Sharma
Dr. Abdul Kalam Azad	Dr. Chanakya Das	Dr. Kanika Jain
Dr. Adi. E. Dastur	Dr. Chanchal	Dr. Kanwal Gupta
Dr. Alok Kumar De	Dr. Chauhan	Dr. Kasi Reddy Krishnaswaroop Reddy
Dr. Amal Chandra Katakya	Dr. Chinmoy Mahapatra,	Dr. Kavitha Chintala
Dr. Amarawatin	Dr. Choranur Ambuja,	Dr. Khushboo Kumari
Dr. Amit Kumar Chakraborty	Dr. Deb Prasad Mazumdar	Dr. Kiran
Dr. Amita Panday	Dr. Debabrat Sahoo	Dr. Kiranmayee Panda,
Dr. Amitabha Shankar	Dr. Debashish Das	Dr. Komal
Dr. Amitava Mukhopadhyay	Dr. Debasish Bhattacharya	Dr. Krishna Yadav
Dr. Anand Shinde	Dr. Debasmita Mandal	Dr. Kusum Saxena
Dr. Aneel Kaur	Dr. Debjani Bera	Dr. Lakhbir Dhaliwal
Dr. Anil Chikermane	Dr. Debraj Basu	Dr. Lakshmi Jha
Dr. Anil Narang	Dr. Deepika Dash	Dr. Lal Babu Prasad
Dr. Animesh Naskar,	Dr. Devendra Kumar Benwal	Dr. Leenatha Jakkidi
Dr. Anubha Sharma	Dr. Dilip Kumar Bhaumik	Dr. Madhu Mahala
Dr. Anupama Singh	Dr. Dipak Kumar Sarkar	Dr. Madhu Sudan Banerjee
Dr. Anuradha Panda,	Dr. Dipak Mandi	Dr. Madhumoy Ari
Dr. Arti Behera	Dr. G. Bhavani,	Dr. Madhusmitha Smrutibala Nayak
Dr. Arun Kumar	Dr. Ganga Bhavani	Dr. Mahendra Patowari
Dr. Arun Kumarendu Singh	Dr. Garima Gupta	Dr. Mahesh Balsekhar
Dr. Aruna Batra	Dr. Garima Vats	Dr. Mahesh Gupta,
Dr. Ashish Kumar Bhattacharyee	Dr. Gopal Bhargava	Dr. Mala Basu
Dr. Ashok K. Chakraborty	Dr. Gulab Jha	Dr. Mangala Dogra
Dr. Badal Dhali,	Dr. Gurmeet Kaur Gill	Dr. Manoj N. Malviya
Dr. Balgopal Behera	Dr. Haritha Mannem	Dr. Manorama Bhuttani
Dr. Balram Ghosh	Dr. Harjit Sawhney	Dr. Manorama Kaushal
Dr. Bhageerthy P.S.	Dr. Harpreet Kaur Bhullar	Dr. Mathews Mathai,
Dr. Bhanwar Singh Meena	Dr. Heetesh Joshi	Dr. Mayur M. Dasai
Dr. Bharadwaj Mishra	Dr. Hena Kaushar,	Dr. Mayur Nanabhai Bhagat
Dr. Bharat Prasad	Dr. Himanshu Kumar Das	Dr. Mihir Meher
Dr. Bharati Minocha	Dr. Hiten Kalita	Dr. Minati Gupta
Dr. Bhavani Annapareddy	Dr. Indira Polo	Dr. Miss Maya Sood
Dr. Bhawana Jha	Dr. Jayaditya Baruah	Dr. Miss. D. Sharma
Dr. Bijay Panigrahi	Dr. Jyotimoy Katakya	Dr. Mohini Dambani Barooah
Dr. Binoy Das	Dr. Jyotsana Gopal	Dr. Mrs. Anita Saha
Dr. Bithi Biswas	Dr. K.G. Kamala,	Dr. Mrs. Anita Singh
Dr. Brundaban Chandra Gouda	Dr. Kala Vasishtha	Dr. Mrs. B. Bhardwaj
Dr. Bulu Naik	Dr. Kalipada Murmu	Dr. Mrs. Bhawani Khunnu

Dr. Mrs. Bibha Rani Devi	Dr. Pramila Pandey	Dr. Seema Mehta
Dr. Mrs. Bidyawati Das	Dr. Pramod Sharma	Dr. Shailendra Nath Goswami
Dr. Mrs. Chapala Patowary	Dr. Prasad Mandal	Dr. Shalini
Dr. Mrs. Chitra Gupta	Dr. Prashant Kumar Rout	Dr. Shantha, T.,
Dr. Mrs. Farhan Usmani	Dr. Prasun Naskar	Dr. Shashi Prateek
Dr. Mrs. Indrajit Walia	Dr. Prathima Radhakrishnan	Dr. Shashi Shankar Behera
Dr. Mrs. Jyoti Sinha	Dr. Pratima Patnaik	Dr. Sheela Ghosh
Dr. Mrs. K.K. Saharan	Dr. Preeti Gupta	Dr. Sheila Mehra
Dr. Mrs. Leoka Sheila Ahmed	Dr. Preeti M. Pandya	Dr. Shikha Agarwal
Dr. Mrs. P. Lakshmi Reddy,	Dr. Preeti Prasad	Dr. Shirish S. Sheth
Dr. Mrs. Purbi Gogoi	Dr. Priyamvada Reddy C.	Dr. Shrawan Kumar Chaudhary
Dr. Mrs. Raj Sheela Singh	Dr. Prosun Bera	Dr. Shritanu Bhattacharya
Dr. Mrs. S.K. Grewal	Dr. Pursotam Sharma	Dr. Shubha Sethia
Dr. Mrs. S.N. Basu	Dr. Pushpalata Jena	Dr. Shyamal Ranjan Sarkar
Dr. Mrs. Sandhya Chandra	Dr. R. L. N. Patnaik	Dr. Sneha Panda
Dr. Mrs. Saraswati Chatterjee	Dr. R. Satyawati	Dr. Sobhan Bhanu Basu
Dr. Mrs. Seema Hakim	Dr. Rafiqul Islam	Dr. Soma Shaw
Dr. Mrs. Shanti Ojha	Dr. Ragini Agrawal	Dr. Somnath Mukherjee
Dr. Mrs. Tulika Goswami	Dr. Rajan J. Unadkat	Dr. Sreelakshmi K.N.
Dr. Mrs. Usha Kachap	Dr. Rajesh Kumar Meena	Dr. Srikanta Sahu
Dr. Mrs. Usha Saxena	Dr. Ramakant S. Mahale,	Dr. Srisailesh Vitthala
Dr. Mrs. Veena Sinha	Dr. Ramji Sinha	Dr. Subhadra Mallick
Dr. Mudita Jaiswal	Dr. Ranjan Mohapatra	Dr. Subir Kumar Bhattacharyya
Dr. Nabendu Bhattacharjee	Dr. Ranjit S.A. Cheema	Dr. Sudarshan Dash
Dr. Nagendra Nath Soren	Dr. Rashmi Ranjan Dash	Dr. Sudha Prasad
Dr. Nandita Maitra	Dr. Reena Meena	Dr. Sujata
Dr. Nayana Dastur	Dr. Reena Prasad	Dr. Sunita Kumar
Dr. Neena Tripathi	Dr. Rupali Sarkar	Dr. Sunita Singh
Dr. Nidhi Nair	Dr. S. Sampath Kumari,	Dr. Supriya Mayank
Dr. Nidhi Vohra	Dr. S.K. Mitra	Dr. Surendra Nath Soren
Dr. Nilakanta Panigrahi	Dr. Sadana Reddy, K.	Dr. Suresh G. Gurbani
Dr. Nina Jha	Dr. Sajal Dutta	Dr. Suresh Kumar Surapaneni,
Dr. Nina Mishra	Dr. Sana Fatima Patel	Dr. Susanta Kumar Barik
Dr. Nirupa Jodhani	Dr. Sandhya Rani Panigrahy	Dr. Sushmita Chattopadhyay
Dr. Nivedita Goswami	Dr. Sangeeta Mishra	Dr. Sutapa Sit
Dr. Nivedita Sarda	Dr. Sanghamitra Mohapatra	Dr. Swapnil Singh
Dr. Nomita Chandok	Dr. Sanjay Patil,	Dr. Swarup Choudhury
Dr. Nuzhat Aziz	Dr. Sanjeev	Dr. Tapas Som
Dr. Nuzhat Aziz,	Dr. Sanjeev Ranjan	Dr. Usha Manaktala
Dr. P. Sreelatha	Dr. Sanjib Das,	Dr. Usha Shekhawat
Dr. P.T. Sundari Krishna,	Dr. Sanskriti Batra	Dr. Utpal Kumar Das
Dr. Padma C.	Dr. Santosh Kumar Panda	Dr. V. Shanthi Reddy
Dr. Panchanan Das	Dr. Sarala Gopalan	Dr. Vijayanti Koratkar
Dr. Parul Sinha,	Dr. Sarala Malhotra	Dr. Vaishali Jain
Dr. Parveen Sultana	Dr. Sarbeswar Pradhan	Dr. Veena Kumari
Dr. Pavitra Sharma	Dr. Saroj Choudhary	Dr. Veena Kumari
Dr. Phatik Chandra Kalita	Dr. Saroj Sekhar Rath	Dr. Vera Hingorani
Dr. Pinki Ranjan Gupta	Dr. Sashibhusan Naik	Dr. Vinodini Krishnan
Dr. Pooja Gupta	Dr. Saswati Sanyal Choudhury,	Dr. Wahid Begum
Dr. Prabinendra Nath Nobis	Dr. Satish Saluja	Dr. Zinat Parveen
Dr. Pradeep Kumar Gantayat	Dr. Satyabrata Roy	Mrs. S.A. Samuel
Dr. Pradip Kumar Kalsar	Dr. Satyen	Mrs. Saroj Sharma
Dr. Prakash Chandra Panda	Dr. Savita Pannu	Pradip Goswami



## Instruction to Authors

The Journal of Indian Society of Perinatology and Reproductive Biology which is the official publication of the Indian Society of Perinatology and Reproductive Biology (ISOPARB) invites original research articles in gynaecology / obstetrics / related subjects in the following category: Clinical Articles; Review Articles; and Brief Communications (including Case Reports).

All manuscripts should be prepared according to the guidelines detailed below. Any manuscript that has not been formatted as per the ISOPARB requirements will be returned to the author for correction. All manuscripts should be created and submitted in Word format.

### 1. SUBMISSION

Authors must submit manuscripts by Email ID –  
picklu.chaudhuri@gmail.com  
dr\_gita\_banerjee@yahoo.co.in  
hkondr@gmail.com

Hard-copy submissions will not be considered.

Please submit a cover letter to the Editor-in-Chief mentioning the following:

- Each author's name, address, and email address.
- Each author's affiliation and qualifications.
- The name of the author who is to deal with correspondence and proofs.

Once submitted, manuscripts undergo initial screening by the editorial staff and editors and then papers will undergo peer review.

### 2. Authors must give a separate "Author Guarantee" document mentioning the following:

- (1) that all authors have met the criteria for authorship and have participated sufficiently in the work to take responsibility for it;
- (2) that all authors have reviewed the final version of the manuscript and approve it for submission to the ISOPARB journal.
- (3) that neither this manuscript nor one with substantially similar content by the authors has been published elsewhere or is being considered for publication elsewhere;
- (4) that the manuscript has been submitted with the full knowledge and approval of the institutions or organizations given as the affiliation(s) of the author(s);

- (5) that the authors have informed the editor in a cover letter and in the manuscript itself of any conflicts of interest; and
- (6) that the corresponding author affirms the manuscript to be an honest and transparent account of the study being reported.

In line with ICMJE standards, the criteria for authorship are as follows:

- (1) Substantial contributions to the conception or design of the work; or the acquisition, analysis, or interpretation of data for the work; AND
- (2) Drafting the work or revising it critically for important intellectual content; AND
- (3) Final approval of the version to be published; AND
- (4) Agreement to be accountable for all aspects of the work in ensuring that questions related to the accuracy or integrity of any part of the work are appropriately investigated and resolved.

### 3. CLINICAL TRIALS AND REVIEW ARTICLES

#### Clinical trials

Submission of clinical trials must include reference to ethics approval (or explanation of why ethics approval was not received). Authors must consult the CONSORT statement and checklist and submit a CONSORT flow chart as an editable figure in Word/PowerPoint format.

The clinical trial registration is preferable and information should be included at the end of the abstract of the submitted manuscript.

#### Review articles

Reviews based on the recent and relevant subjects of clinical interest should be considered.

### 4. LAYOUT OF MANUSCRIPTS

Manuscript text should be in English (US spelling), double-spaced, font size 12, in Arialmmes New Roman font.

#### First page

The first page of the manuscript should contain the following: (1) title; (2) full names of authors (6 maximum, although listing more authors may be considered on an individual basis if authorship requirements have been met and a request has been included in the cover letter); (3) affiliations of authors (i.e. department, section or unit of

an institution, hospital or organization, city, and country (4) full contact details (postal address, email address) of the corresponding author ; (5) a list of up to 8 keywords for indexing and retrieval:

Footnotes linking author names to affiliations should be listed as 1,2,3 etc..

The first page should also list the type of article: Clinical Article; Brief Communication: or Review Article.

### **Abstract**

#### **Clinical Articles**

A structured abstract not exceeding 200 words is required for all full-length clinical articles. It should contain all and only the following headings: Objective; Methods; Results; and Conclusion.

The Objective reflects the purpose of the study: that is, the hypothesis that is being tested. The Methods should include the setting for the study, the participants (number and type), the treatment or intervention, and the type of statistical analysis. The Results include the outcome of the study and statistical significance, if appropriate. The Conclusion states the significance of the results.

#### **Review articles**

An abstract not exceeding 200 words is required for all review articles.

Narrative reviews require an unstructured abstract. Systematic review articles should have a structured abstract with the headings; Background; Objectives; Search strategy; Selection criteria; Data collection and analysis; Main results; and Conclusions.

#### **Brief communications**

Brief communications should not include an abstract.

#### **Main text**

In full-length articles, subject matter should be organized under the following headings, with no subheadings: Introduction; Materials and methods; Results; Discussion; Acknowledgments; Conflicts of interest; and References.

Brief communications should not have any headings separating the text.

#### **Clinical articles**

The main text of clinical articles should not exceed 2500 words, excluding the first-page information, abstract (no more than 200 words), author contributions, acknowledgments, Conflicts of interest, references (no more than 25), figure legends, and tables and figures. Please include the word count in the cover letter and on the first page of the manuscript.

#### **Review articles**

Review articles should have no more than 3000-3500 words in the main text and 40 references. Please include the

word count in the cover letter and on the first page of the manuscript.

#### **Brief communications**

Brief communications should be no more than 400 words, excluding the first-page information, synopsis, keywords, author contributions, acknowledgments, conflicts of interest, references, figure legends, and tables and figures. There should be no more than 4 references and no more than 1 table or 1 figure.

Power calculations, statistics, and reporting of numbers.

#### **Power calculations**

Where appropriate (e.g. for clinical trials), power calculations should be performed as part of the study design, and a statement providing the power of the study should be included in the Materials and Methods. Authors should state how the power calculation was determined, including what type of difference the calculation was powered to detect and on what studies the numbers are based.

#### **Statistics**

The statistical tests used and the significance level set should be listed in the methods for all studies that employed statistical analysis. Information regarding the statistical software programs used should be included in the methods: for example, "SPSS version 20 (IBM, Armonk, NY, USA)." This information should not be included in the reference list.

P values should be provided where calculated. The largest P value that should be expressed is  $P > 0.99$ . The smallest P value that should be expressed is  $P < 0.001$ .

For measures of effect (e.g. relative risks, risk ratios, odds ratios), authors should also report confidence intervals (e.g. 95%) so that the precision of the effect estimate can be assessed.

### **5. Ethics approval and informed consent**

Studies of patients, patient records, or volunteers require Ethics Committee approval and informed consent.

#### **Ethics approval**

Include a statement in the methods that the research protocol was approved by the relevant Institutional Review Board or Ethics Committee before the study began; if such approval was not needed/obtained, include an explanation. Authors must provide copies of the appropriate documentation if requested.

#### **Informed consent**

Include confirmation in the methods that all human participants gave written informed consent before the study began; if consent was not needed/obtained, include an explanation. Authors must provide copies of the appropriate documentation if requested.



**6. Acknowledgments**

Sources of funding should be acknowledged by the author(s), along with the names of individuals who do not fulfil the criteria for authorship, but who have made a substantial contribution to the manuscript.

**7. Conflicts of Interest**

A conflict-of-interest statement must be included in the cover letter and before the reference list in the manuscript. It should list any relationships (for any author) that may be deemed to influence the objectivity of the paper and its review, or state that no such relationships exist. Commercial associations, either directly or through immediate family, in areas such as expert testimony, consulting, honoraria, stock holdings, equity interest, ownership, patent-licensing situations or employment that might pose a conflict of interest should be stated. Conflicts for other reasons, such as personal relationships or academic competition, should also be stated.

**8. References**

The number of references should not exceed 25 for clinical articles, 40 for review articles, and 4 for brief communications; in general, they should be limited to the past decade. They must be numbered and listed as they are cited in the article, using Index Medicus abbreviations for journal titles. Cite the names of all authors when there are six or fewer; when there are seven or more, list the first three authors followed by "et al." Include the volume number.

**Journal article**

- [1] Vellacott ID, Cooke EJ, James CE. Nausea and vomiting in early pregnancy. *Int J Gynecol Obstet.* 1988;27:57-59 .

**Book**

- [2] Speroff L, Glass BH, Kase NG. *Clinical Gynecologic Endocrinology and Infertility.* Baltimore: Williams and Wilkins; 1982.

**Chapter in a book**

- [3] Disaia PJ, Creasman WT. Invasive Cancer of the Vulva. In: Disaia PJ, Creasman WT, eds. *Clinical Gynecologic Oncology.* St Louis: C.V. Mosby; 1984:214-219.

**Web reference**

- [4] World Health Organization. WHO Recommended Surveillance Standards, Second Edition [WHO website]. 1999. <http://www.who.int/csr/resources/publications/surveillance/whocdscsr992.pdf>.

Text references can be indicated by Arabic numerals in superscript. abc<sup>1</sup>

**Tables**

Each table should be titled, numbered (with Arabic numerals), and placed on a separate page after the reference list (not embedded within the main text).

All tables must be cited in numeric order in the main text as "Table 1" etc.

Footnotes to tables should be listed as a, b, c etc.

**9. Figures and photographs**

Figures and photographs should be submitted as jpg format. CONSORT flow charts should be created and submitted as editable Word/ Power Point files. All figures must be cited in numeric order in the main text as "Figure 1" etc.

**Figure permission**

All authors wishing to use figures (or any material) that have already been published must first obtain the permission of the original author and publisher and/or copyright holders, in addition to giving precise reference to the original work. This permission must include the right to publish in electronic media. Confirmation should be included in the cover letter (the actual permission correspondence from the copyright holder does not need to be submitted).

**Photograph/video consent**

If photographs or videos of identifiable people are used, authors must obtain and submit a signed statement of informed consent from the identifiable person(s) or their next of kin. Authors should not try to conceal identity with black bars over eyes etc.

**9. Drugs**

Give generic names of all pharmaceutical preparations and, where appropriate, include the trade name and manufacturer's name and address. Review drug names and dosages with care. The author is responsible for all recommended dosages.

**10. Plagiarism**

Plagiarism entails the "use or close imitation of the language and thoughts of another author and the representation of them as one's own original work." Self-plagiarism, a form of misconduct in which an author reuses his/her previously written text, data, or ideas, wholly or in part, without indicating previous dissemination, will also be considered plagiarism. Verbatim copying of sentences, even if a citation is provided (unless the sentence appears in quotation marks), is considered to be plagiarism.

**11. ON ACCEPTANCE**

If your paper is accepted for publication, you will receive an email informing you of this decision.

**12. Copyright**

Once accepted and published, all copyright will belong to ISOPARB. No part of the article could be published without permission. All disputes are subjected to Indian Jurisdiction.

- 13. It is desirable that the, author(s) submitting article in IJOPARB be a member of ISOPARB.

**THE ORIGINAL TEXTBOOK  
BRANDS IN OBSTETRICS  
ARE BACK**



**FOR CERVICAL RIPENING**

**Cerviprime<sup>®</sup>**

Dinoprostone gel 0.5mg

**Authentic. Original. Gentle.**

**FOR ACTIVE MANAGEMENT OF  
THIRD STAGE OF LABOUR & PPH**

**Prostodin<sup>®</sup>**

Carboprost 125mcg/250mcg

**Trust the Tested**

**Zydus**  
dedicated  
to *life*

**Gynnext**  
Respect. Hope. Encourage.

If undelivered, return to:  
Indian Journal of Perinatology and Reproductive Biology  
CD-55, Salt Lake City, Sector - 1, Kolkata 700064